

PROPOSED RESIDENTIAL BUILDING AT PNO 103A S/A 101/PT
 ANDASILA NAGAR 4th MADIPAKKAM VILLAGE
 ST. THOMAS MOUNT PANCHAYAT UNION,
 SAIDAPET TK. CHENNAI DIST.
 SCALE: 1" = 36" OR 1:1200

APPROVED: D. H. D. S. 329
 8.15.88 73
 LETTER NO. 6828/73 D.A. 04.10.88

JOINERIES:

D1	DOOR	36" x 66"	90 x 198
D2	DOOR	24" x 66"	75 x 198
W	WINDOW	54" x 40"	152 x 122
W1	WINDOW	40" x 40"	122 x 122
V	VENTILATORS	24" x 16"	75 x 45

TOTAL PLOT AREA: 2397 SPT.
 PROPOSED CONSN
 AREA: 989 SPT. A/1309/88

Planning Permit No.
APPROVED
 Subject to the conditions in
 this office letter
 A/160/5/88 81-12-88
 T. P. 8/12/88
**FOR MEMBER SECRETARY
 MADRAS METROPOLITAN
 DEVELOPMENT AUTHORITY**

R. Mohan Rao, B.C.E.
 LICENSED SURVEYOR
 CORPORATION OF MADRAS
 REG. NO. 14
 AMBATTUR TOWN SHIP
 ALANDUR MUNICIPALITY
 CONSULTING ENGINEER & CONTRACTOR
 OFFICE: 15, MADLEY ROAD
 NAGAR, MADRAS-600 01

M. Rajalakshmi

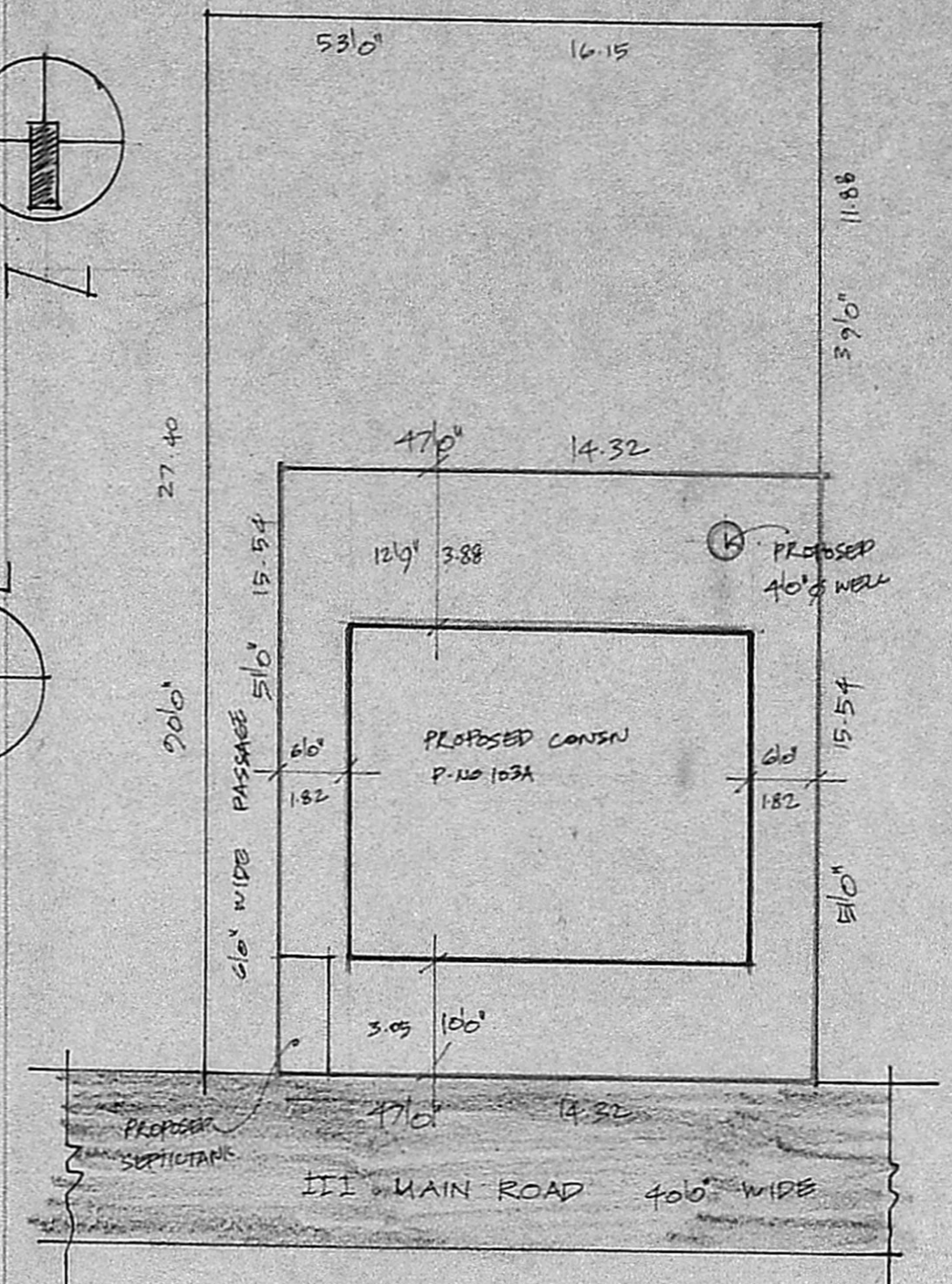
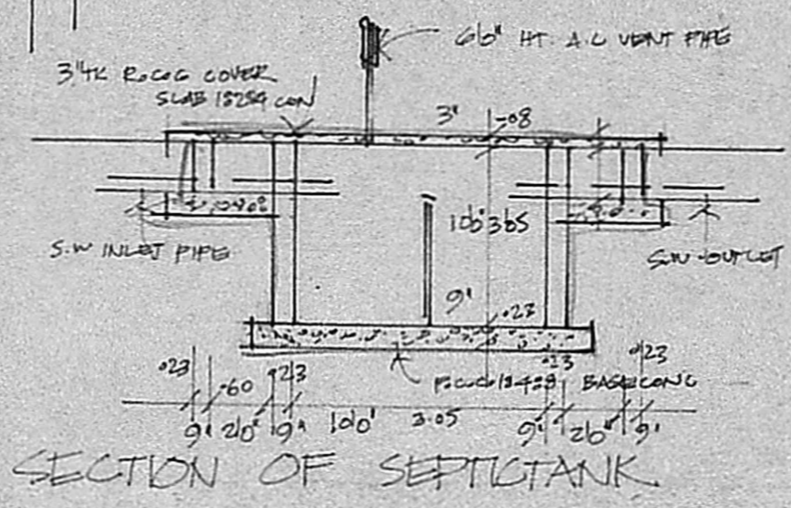
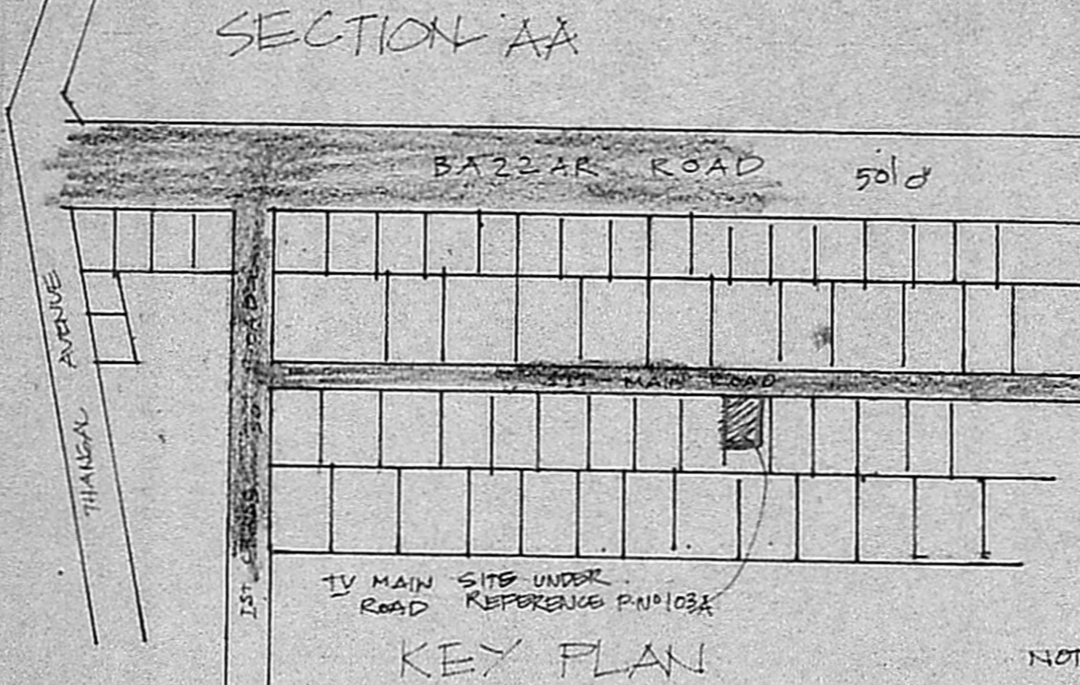
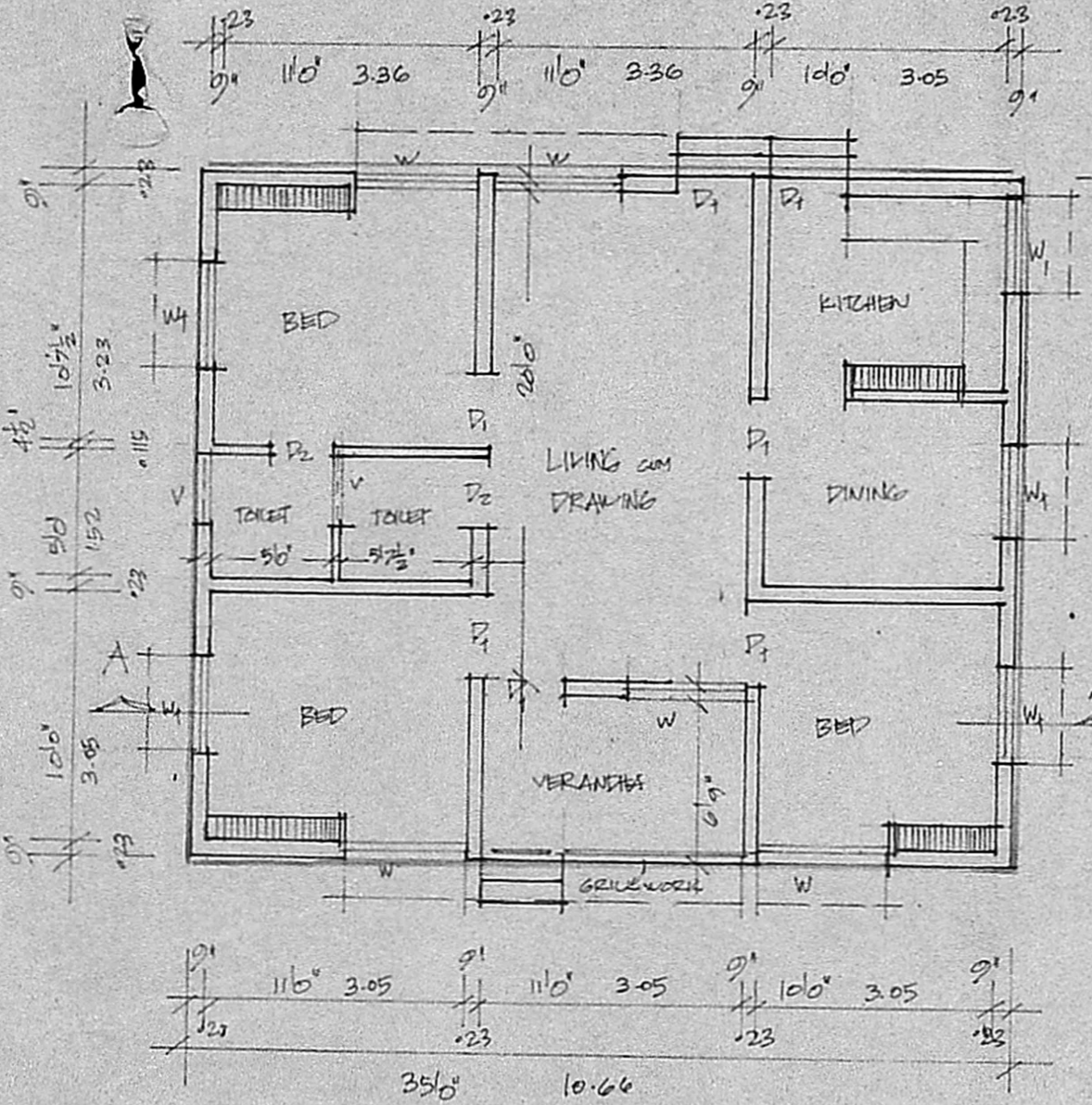
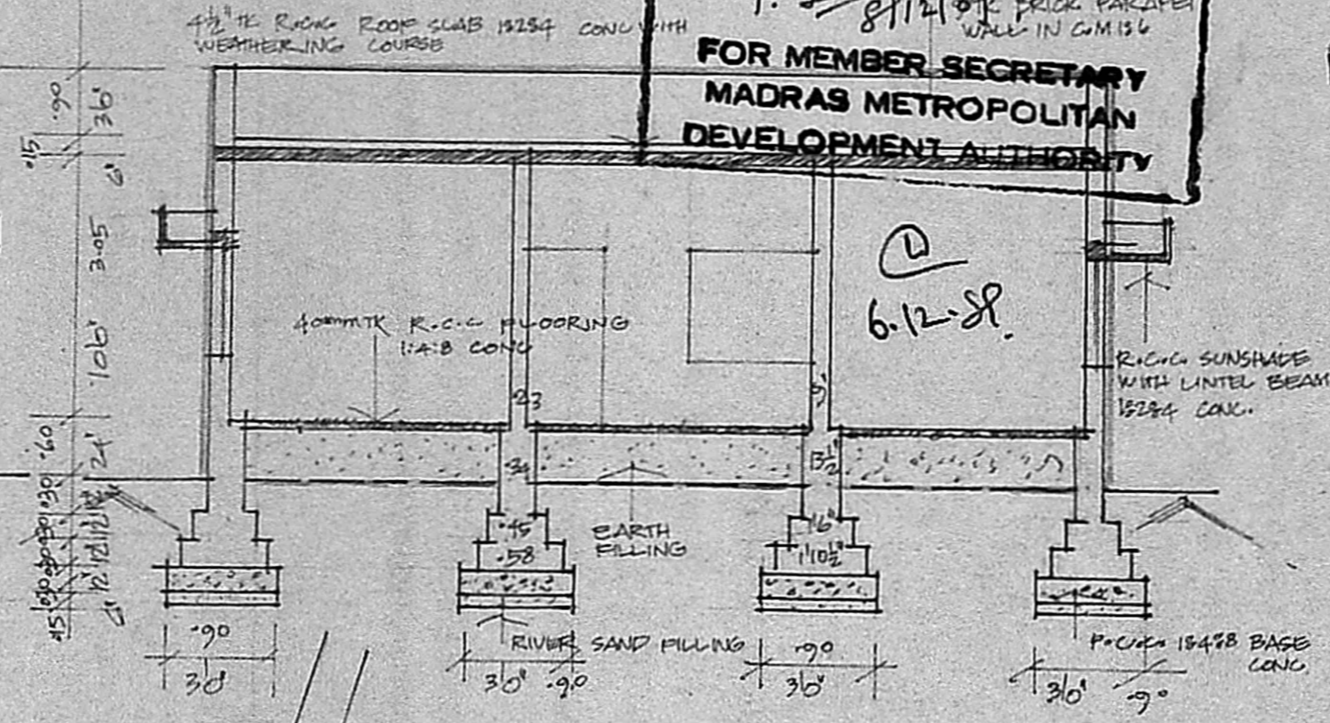
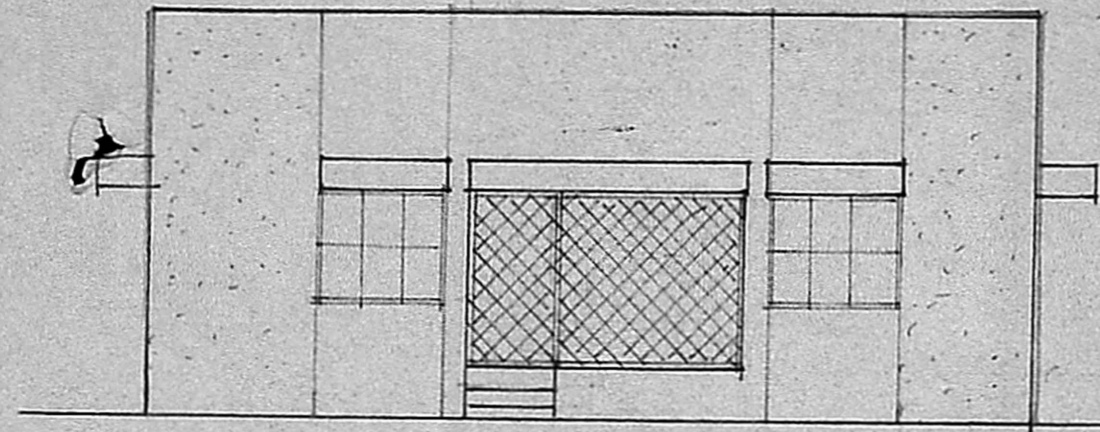
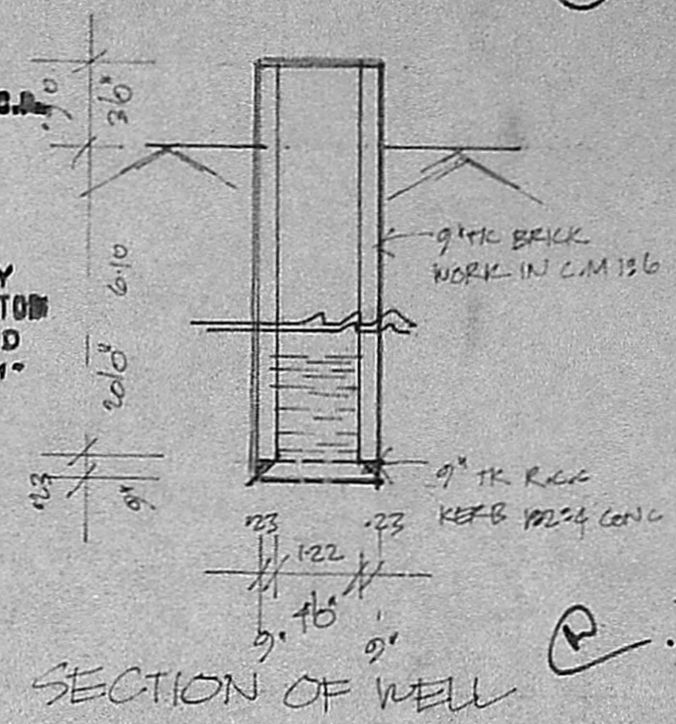

SCALE: 1" = 144" OR 1:200